

# ESPN

Arr. J. Teal

♩=120

Flute

12

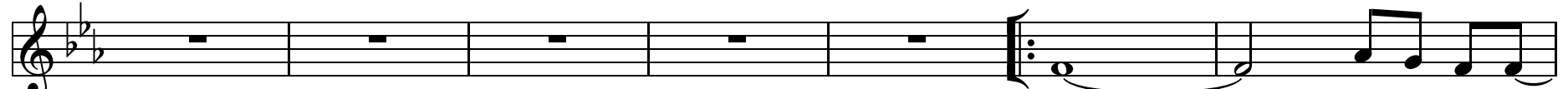

19

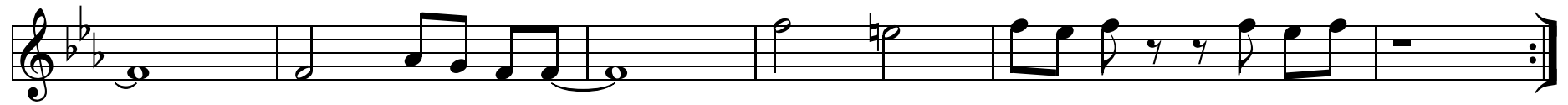

# ESPN

Arr. J. Teal

♩ = 120

Clarinet

12

19

# ESPN

Arr. J. Teal

♩ = 120

Alto Sax

10

16

20

# ESPN

Arr. J. Teal

♩=120

Trumpet

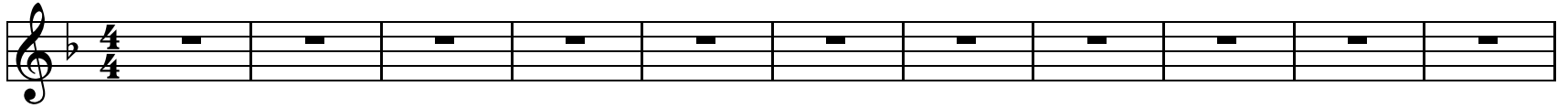

12

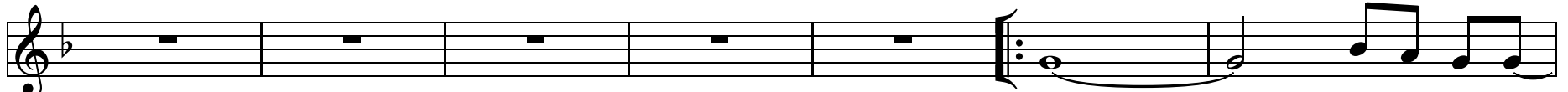

19

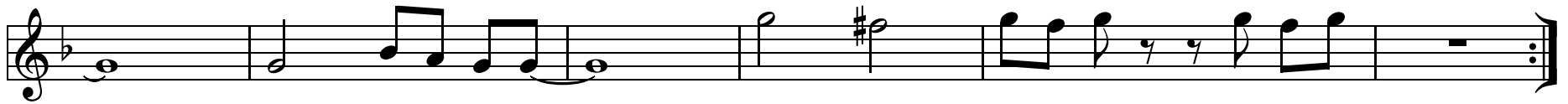

# ESPN

Arr. J. Teal

♩=120

Low Brass

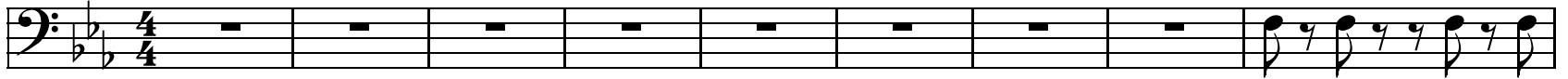

10

15

20

# ESPN

Arr. J. Teal

♩ = 120

Tuba

5

10

15

20
