

Land of 1,000 Dances

Arr. J. Teal

♩ = 120

Flute

10

17

25

30

Land of 1,000 Dances

Arr. J. Teal

♩ = 120

Clarinet

10

17

25

30

Land of 1,000 Dances

Arr. J. Teal

Alto Sax

♩ = 120

10

17

25

30

Land of 1,000 Dances

Arr. J. Teal

♩=120

Trumpet

10

17

25

30

Land of 1,000 Dances

Arr. J. Teal

Low Brass

♩=120

9

16

22

27

30

Land of 1,000 Dances

Arr. J. Teal

♩ = 120

Tuba

Land of 1,000 Dances

Arr. J. Teal

$\text{♩} = 120$

Snare 

7

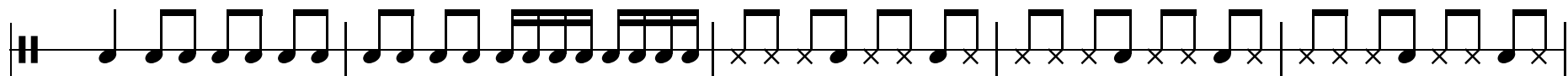

12

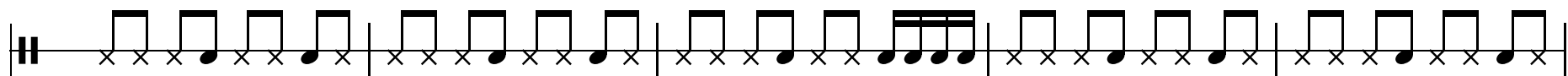

17

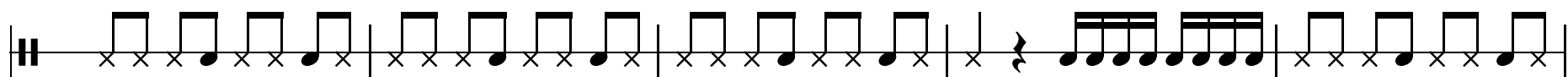

22

27

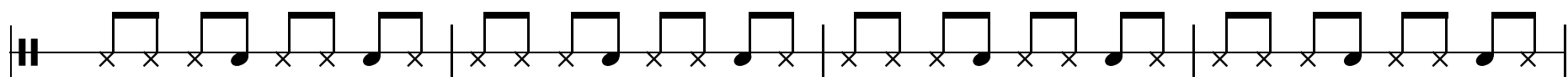

31

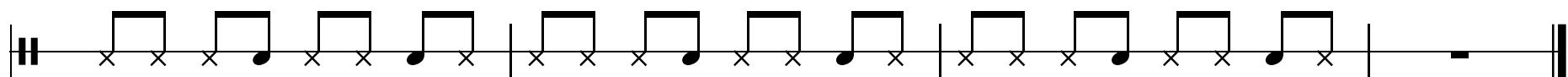

Land of 1,000 Dances

Arr. J. Teal

♩ = 120

Tenor

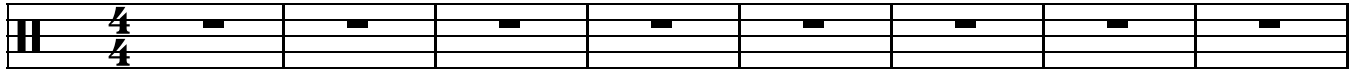

9

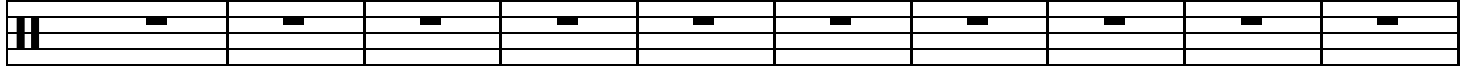

19

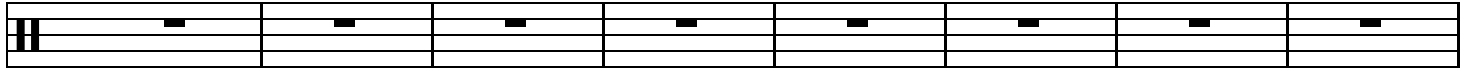

27

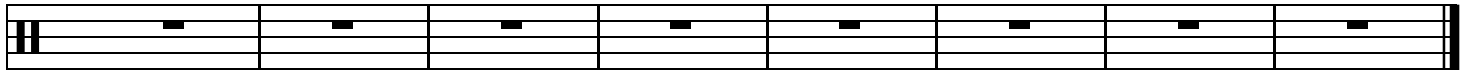

Land of 1,000 Dances

Arr. J. Teal

♩=120

Bass Drum

1 2 3 4 5 6

7

7 8 9 10 11 12

13

13 14 15 16 17 18

19

19 20 21 22 23 24

25

25 26 27 28 29

30

30 31 32 33 34

Land of 1,000 Dances

Arr. J. Teal

$\text{♩} = 120$

Cymbals 

9

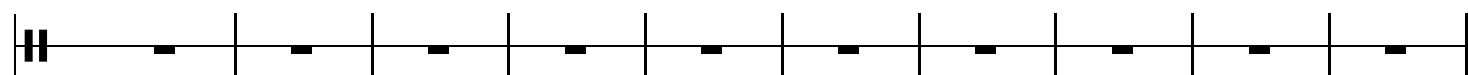

19

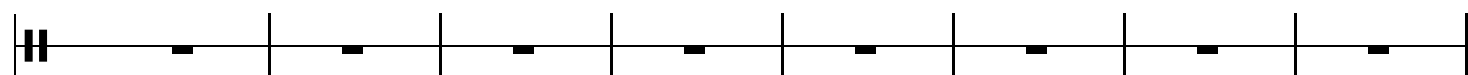

27

