

Shout It Out

From the Movie "Drumline"

Arr. J. Teal

Flute

♩ = 120

8

14

20

Shout It Out

From the Movie "Drumline"

Arr. J. Teal

Clarinet

♩ = 120

8

14

20

Shout It Out

From the Movie "Drumline"

Arr. J. Teal

Alto Sax

♩=120

8

14

20

Shout It Out

From the Movie "Drumline"

Arr. J. Teal

♩ = 120

Trumpet

8

14

20

Shout It Out

From the Movie "Drumline"

Arr. J. Teal

♩ = 120

Low Brass

7

14

20

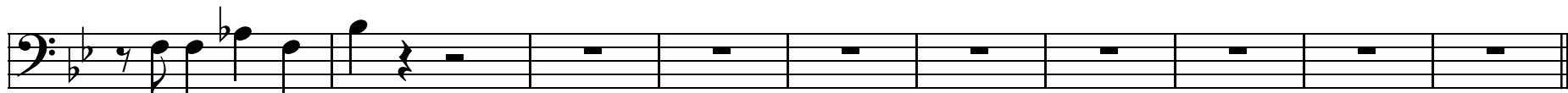
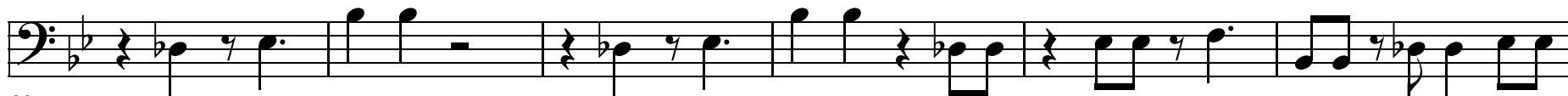

Shout It Out

From the Movie "Drumline"

Arr. J. Teal

♩ = 120

Tuba

7

14

20

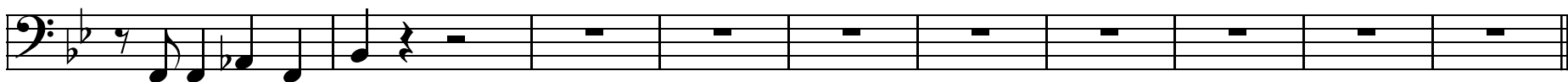

Shout It Out

From the Movie "Drumline"

Arr. J. Teal

♩=120

Snare

6

10

15

20

24

Shout It Out

From the Movie "Drumline"

Arr. J. Teal

♩=120

Tenor

6

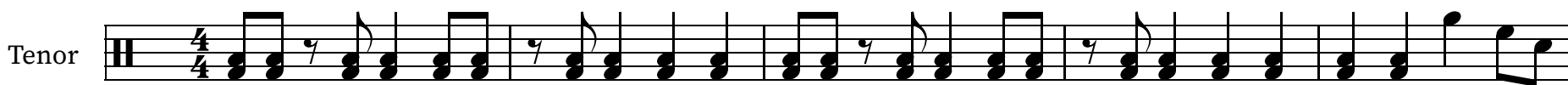

11

16

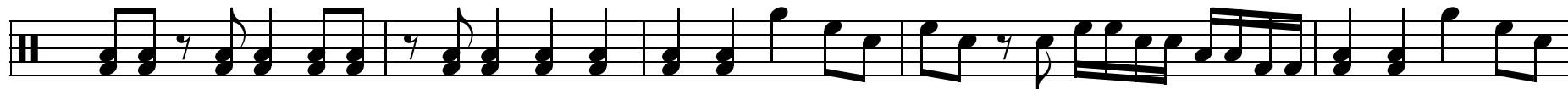

21

25

Shout It Out

From the Movie "Drumline"

Arr. J. Teal

♩ = 120

Bass Drum

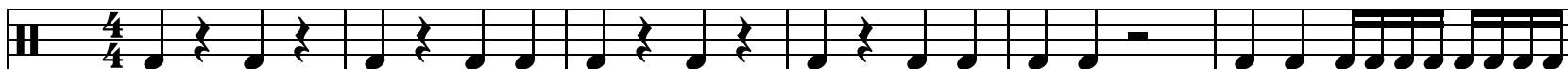

7

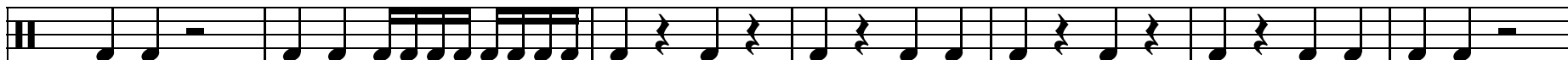

14

19

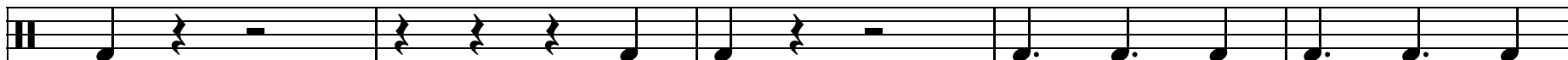

24

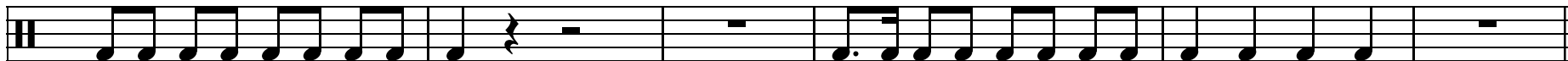

Shout It Out

From the Movie "Drumline"

Arr. J. Teal

♩ = 120

Cymbals

9

20
